

NOTE: BREAK ALL CORNERS WITH 0.015" (.38 MM) RADIUS UNLESS OTHERWISE NOTED. STANDARD TOLERANCES TO APPLY UNLESS OTHERWISE SPECIFIED.

CAN ART
ALUMINUM EXTRUSION INC.

CUSTOMER PART No.	CUSTOMER	DIE No.
	CAN ART OPEN	ES10974
DESCRIPTION	BASE FRAME EXTRUSION	PROPOSAL No. S-9567

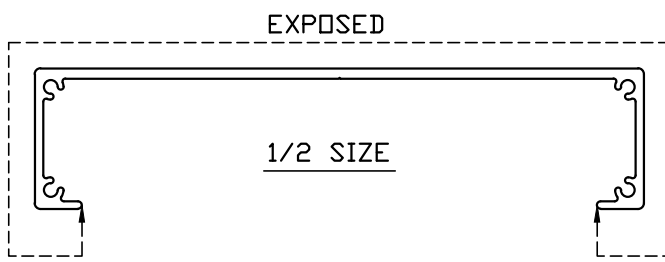
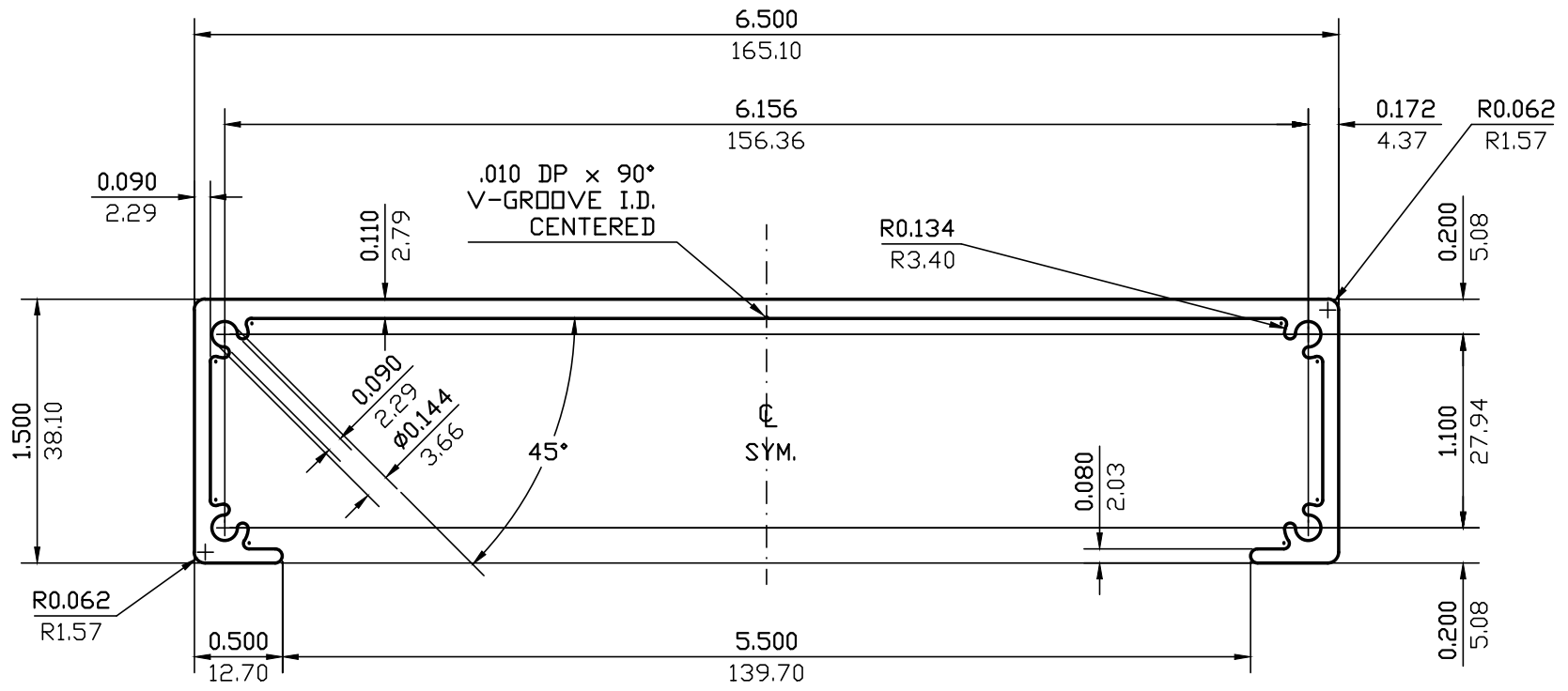

(.) = R0.031(R0.79)
UNMARKED = FULL

WALL THICKNESS (AS SHOWN) EXCEPT AS SHOWN

DATE	REV	DESCRIPTION	BY	EST.AREA	1.117	IN. ²	EST.AREA	721	MM. ²
				EST.WT.	1.318	LBS./FT.	EST.WT.	1.962	KG/M.
				EST.PER.	21.260	IN.	EST.PER.	540.0	MM.
				OUT PER.		IN.	OUT PER.		MM.
				C.C.D.	6.644	IN.	C.C.D.	169	MM.
				FACTOR	16		FINISH	M/F	
				ALLOY & TEMP.				6005A	
			CKD BY	SCALE	1:1		DWN BY	C.P.	DATE
									03/02/2000

THIS DRAWING IS NOT NECESSARILY A COPY OF YOUR ORIGINAL. PLEASE APPROVE DIMENSIONS AND TOLERANCES INDICATED. CAN ART ASSUMES NO RESPONSIBILITY EITHER TECHNICAL OR LEGAL FOR HAVING THIS SHAPE MADE. THE CUSTOMER AGREES TO FULLY PROTECT CAN ART ALUMINUM FROM CLAIMS OF OTHERS RESULTING FROM THIS SHAPE.

SIGNED: _____ DATE: _____