

CUSTOMER **CAN ART OPEN**

DESCRIPTION **HOBBY GLAZING BAR**

DIE No. **ES09725**

PROPOSAL No. **S-7465**

CUSTOMER No.

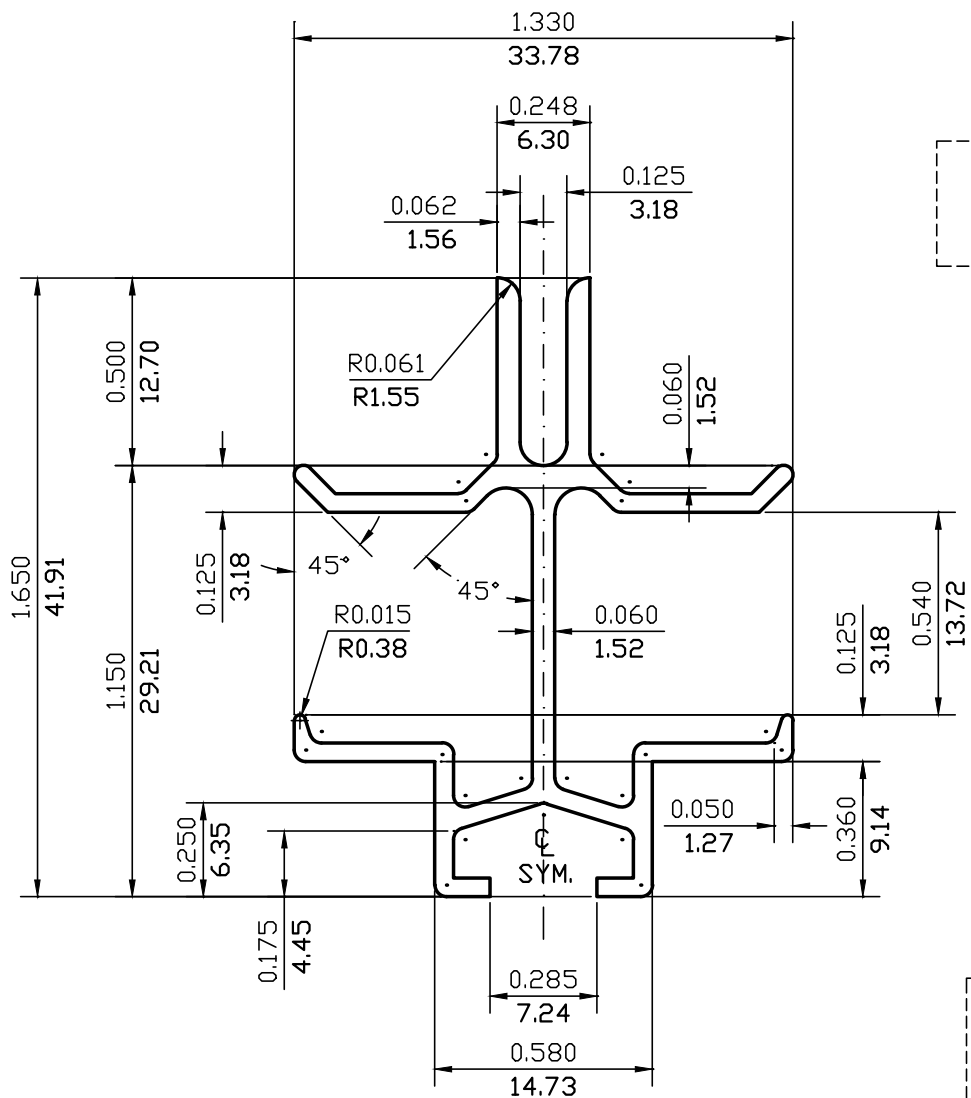

(.) = R0.031(R0.79)
UNMARKED = FULL

ACTUAL SIZE

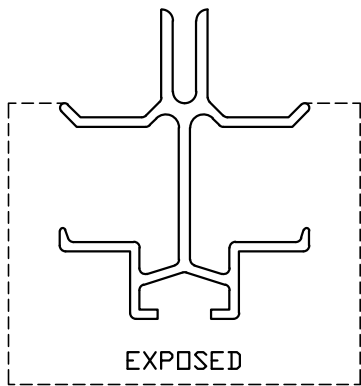

WALL THICKNESS EXCEPT AS SHOWN **0.050(1.27)**

DATE	SYM	REVISION	BY

EST.AREA	0.306	IN. ²	EST.AREA	197	MM. ²
EST.WT.	0.361	LBS/FT.	EST.WT.	0.537	KG/M.
EST.PER.	10.930	IN.	EST.PER.	277.6	MM.
OUT PER.		IN.	OUT PER.		MM.
C.C.D.	1.699	IN.	C.C.D.	43	MM.
FACTOR	30	SCALE	2:1	DATE	03/17/98

THIS DRAWING IS NOT NECESSARILY A COPY OF YOUR ORIGINAL. PLEASE APPROVE DIMENSIONS AND TOLERANCES INDICATED. CAN ART ASSUMES NO RESPONSIBILITY EITHER TECHNICAL OR LEGAL FOR HAVING THIS SHAPE MADE. THE CUSTOMER AGREES TO FULLY PROTECT CAN ART ALUMINUM FROM CLAIMS OF OTHERS RESULTING FROM THIS SHAPE.

NOTE: BREAK ALL CORNERS WITH 0.015" (.38 MM) RADIUS UNLESS OTHERWISE NOTED.

DWN BY **C.P.**

STANDARD TOLERANCES TO APPLY UNLESS OTHERWISE SPECIFIED.

CKD BY

PLEASE SIGN: _____

DATE: _____

EXT. RATIO	CONTAINER	7	FINISH	M/F	ALLOY & TEMP.	6005A-T6
------------	-----------	---	--------	-----	---------------	----------