

CUSTOMER PART No.

CUSTOMER **CAN ART OPEN**

DIE No. **ES05234**

DESCRIPTION

PROPOSAL No. **S-1711**

NOTE: BREAK ALL CORNERS WITH 0.015" (.38 MM) RADIUS UNLESS OTHERWISE NOTED. STANDARD TOLERANCES TO APPLY UNLESS OTHERWISE SPECIFIED.

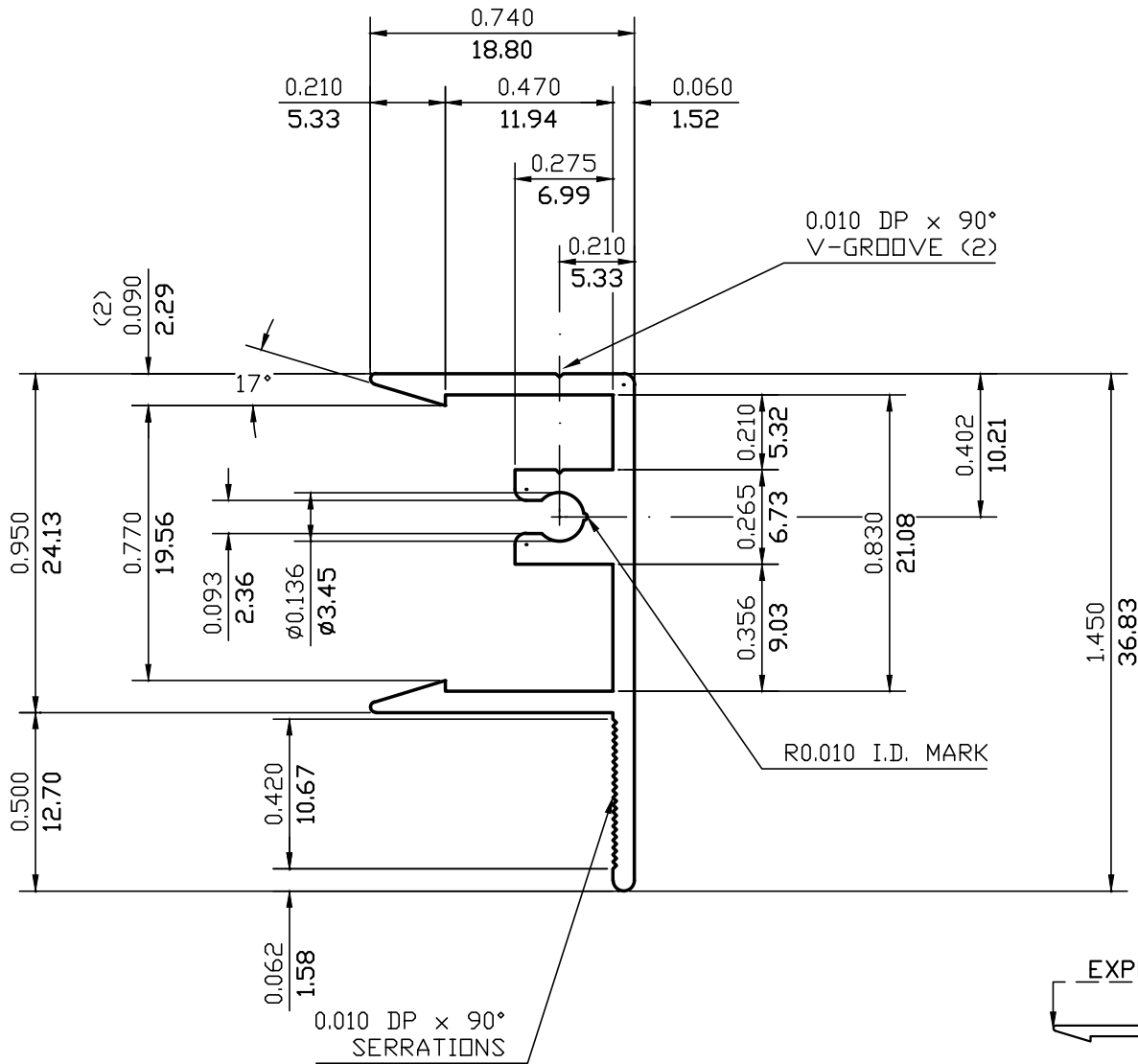

NOTE:
 (< · >) = R0.031 (< R0.79 >) (< 3 >)
 UNMARKED RAD = FULL

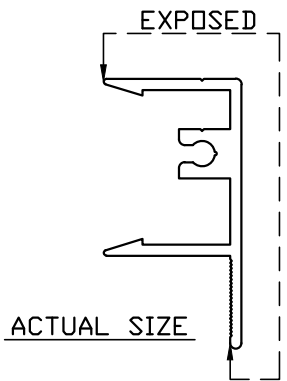

WALL THICKNESS **0.060 (1.52)** EXCEPT AS SHOWN

DATE	REV	DESCRIPTION	BY		
07/01/99	1	REDRAWN	P.M.		
10/03/00	2	UPDATED DRAWING	P.M.		
EST.AREA	0.217	IN. ²	EST.AREA	139.799	MM. ²
EST.WT.	0.256	LBS/FT.	EST.WT.	0.381	KG/M.
EST.PER.	6.803	IN.	EST.PER.	172.784	MM.
OUT PER.		IN.	OUT PER.		MM.
C.C.D.	1.616	IN.	C.C.D.	41.042	MM.
FACTOR	27	FINISH	PAINT	ALLOY & TEMP.	6063
CKD BY		SCALE	2:1	DWN BY	G.M. DATE 09/27/90

CAN ART

ALUMINUM EXTRUSION INC.

85 PARKSHORE DRIVE
 BRAMPTON, ONT L6T 5M1
 TEL. NO. (905) 791-1464
 FAX NO. (905) 791-9151
 E-MAIL: canart@canart.com

THIS DRAWING IS NOT NECESSARILY A COPY OF YOUR ORIGINAL. PLEASE APPROVE DIMENSIONS AND TOLERANCES INDICATED. CAN ART ASSUMES NO RESPONSIBILITY EITHER TECHNICAL OR LEGAL FOR HAVING THIS SHAPE MADE. THE CUSTOMER AGREES TO FULLY PROTECT CAN ART ALUMINUM FROM CLAIMS OF OTHERS RESULTING FROM THIS SHAPE.

SIGNED: _____ DATE: _____