

CUSTOMER PART No.

CUSTOMER

CAN ART OPEN

DIE No.

ES05120

DESCRIPTION

SCREEN RAIL

PROPOSAL No.

S-656

NOTE: BREAK ALL CORNERS WITH 0.015" (.38 MM) RADIUS UNLESS OTHERWISE NOTED. STANDARD TOLERANCES TO APPLY UNLESS OTHERWISE SPECIFIED.

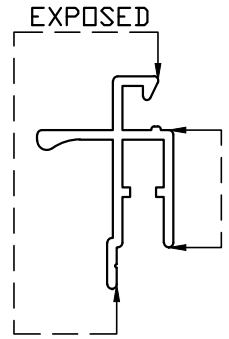
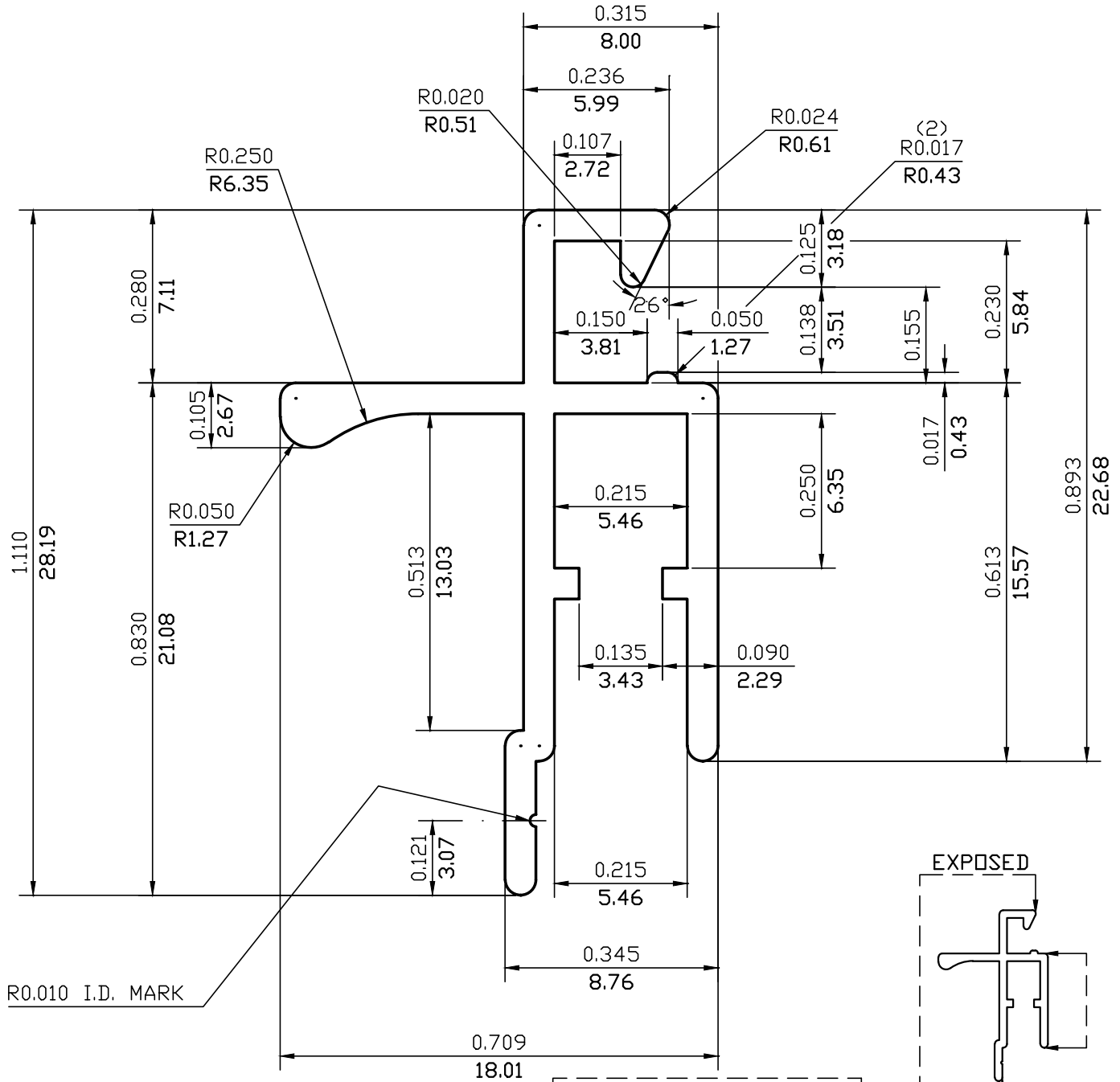

ACTUAL SIZE

NOTE:
 (·) = R0.025 (R0.64) (5)
 UNMARKED RAD = FULL

WALL THICKNESS 0.050 (1.27) EXCEPT AS SHOWN

DATE	REV	DESCRIPTION	BY	
EST.AREA	0.140	in. ²	EST.AREA 90.364	mm. ²
EST.WT.	0.165	LBS/FT.	EST.WT. 0.246	KG/M.
EST.PER.	5.428	IN.	EST.PER. 137.866	MM.
OUT PER.		IN.	OUT PER.	MM.
C.C.D.	1.131	IN.	C.C.D. 28.728	MM.
FACTOR	33	FINISH	M/F	ALLOY & TEMP. 6063
CKD BY		SCALE	4:1	DWN BY C.P. DATE 08/15/94

CAN ART

ALUMINUM EXTRUSION INC.

85 PARKSHORE DRIVE
 BRAMPTON, ONT L6T 5M1
 TEL. NO. (905) 791-1464
 FAX NO. (905) 791-9151
 E-MAIL: canart@canart.com

THIS DRAWING IS NOT NECESSARILY A COPY OF YOUR ORIGINAL. PLEASE APPROVE DIMENSIONS AND TOLERANCES INDICATED. CAN ART ASSUMES NO RESPONSIBILITY EITHER TECHNICAL OR LEGAL FOR HAVING THIS SHAPE MADE. THE CUSTOMER AGREES TO FULLY PROTECT CAN ART ALUMINUM FROM CLAIMS OF OTHERS RESULTING FROM THIS SHAPE.

SIGNED: _____ DATE: _____