

CUSTOMER PART No.

CUSTOMER

CAN ART OPEN

DIE No.

ES05111

DESCRIPTION

PROPOSAL No.

S-466

NOTE: BREAK ALL CORNERS WITH 0.015" (.38 MM) RADIUS UNLESS OTHERWISE NOTED. STANDARD TOLERANCES TO APPLY UNLESS OTHERWISE SPECIFIED.

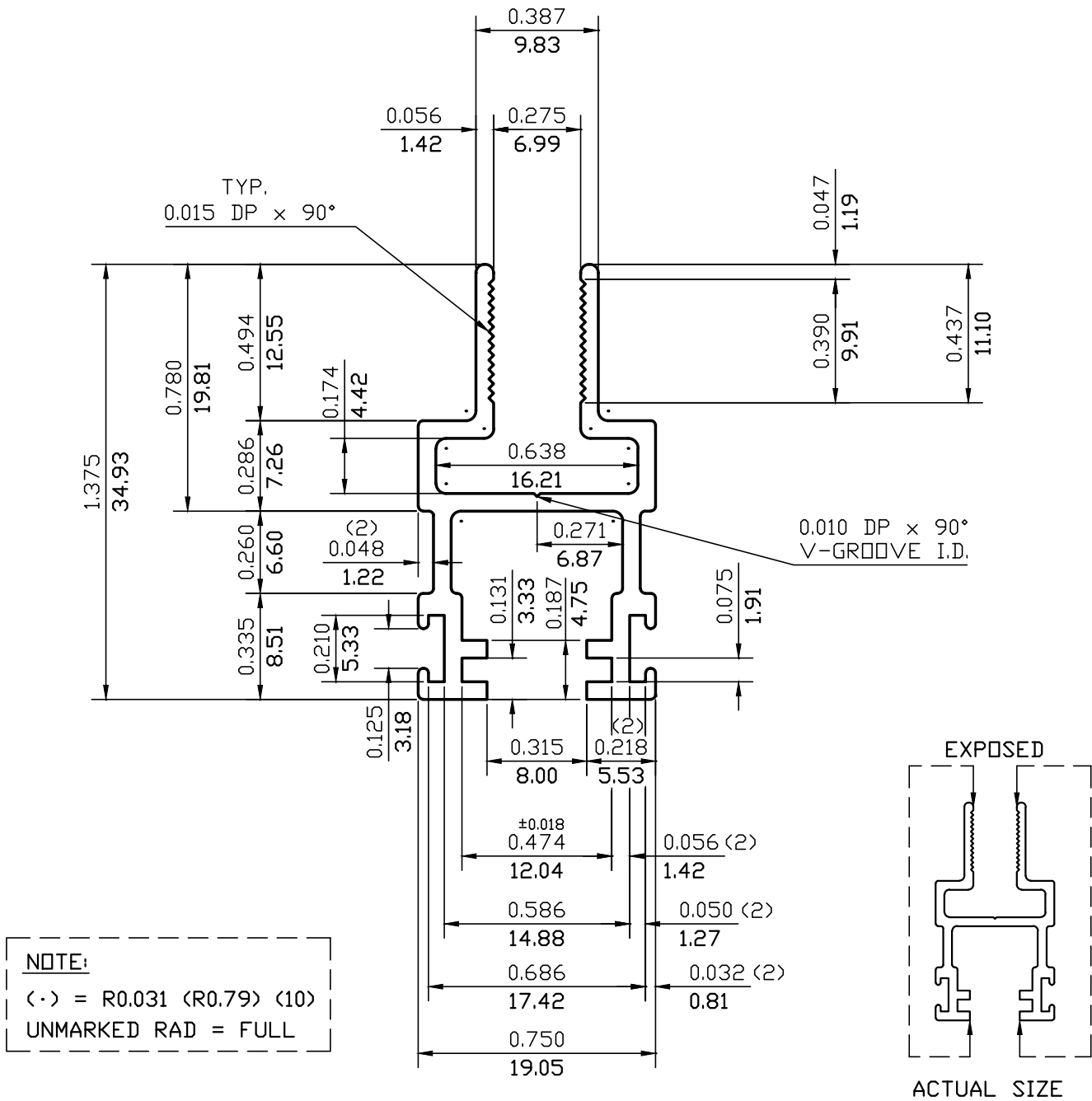

NOTE:
 (< · >) = R0.031 (<R0.79>) (<10>)
 UNMARKED RAD = FULL

WALL THICKNESS 0.056 (1.42) EXCEPT AS SHOWN

DATE	REV	DESCRIPTION	BY
EST.AREA	0.248	IN. ²	EST.AREA 159.928
EST.WT.	0.293	LBS./FT.	EST.WT. 0.435
EST.PER.	9.243	IN.	EST.PER. 234.784
OUT PER.		IN.	OUT PER.
C.C.D.	1.487	IN.	C.C.D. 37.779
FACTOR	32	FINISH	ALLOY & TEMP. 6063-T5
CKD BY		SCALE 2:1	DWN BY G.M. DATE 03/14/88

CAN ART

ALUMINUM EXTRUSION INC.

85 PARKSHORE DRIVE
 BRAMPTON, ONT L6T 5M1
 TEL. NO. (905) 791-1464
 FAX NO. (905) 791-9151
 E-MAIL: canart@canart.com

THIS DRAWING IS NOT NECESSARILY A COPY OF YOUR ORIGINAL. PLEASE APPROVE DIMENSIONS AND TOLERANCES INDICATED. CAN ART ASSUMES NO RESPONSIBILITY EITHER TECHNICAL OR LEGAL FOR HAVING THIS SHAPE MADE. THE CUSTOMER AGREES TO FULLY PROTECT CAN ART ALUMINUM FROM CLAIMS OF OTHERS RESULTING FROM THIS SHAPE.

SIGNED: _____ DATE: _____