

NOTE: BREAK ALL CORNERS WITH 0.015" (.38 MM) RADIUS UNLESS OTHERWISE NOTED. STANDARD TOLERANCES TO APPLY UNLESS OTHERWISE SPECIFIED.

CUSTOMER CAN ART OPEN		DIE No. EH63509	REV. No. 1
DESCRIPTION VENT SILL BASE	CUSTOMER PART No.	QUOTE No. L12-0402-4	PROPOSAL No. H-61985

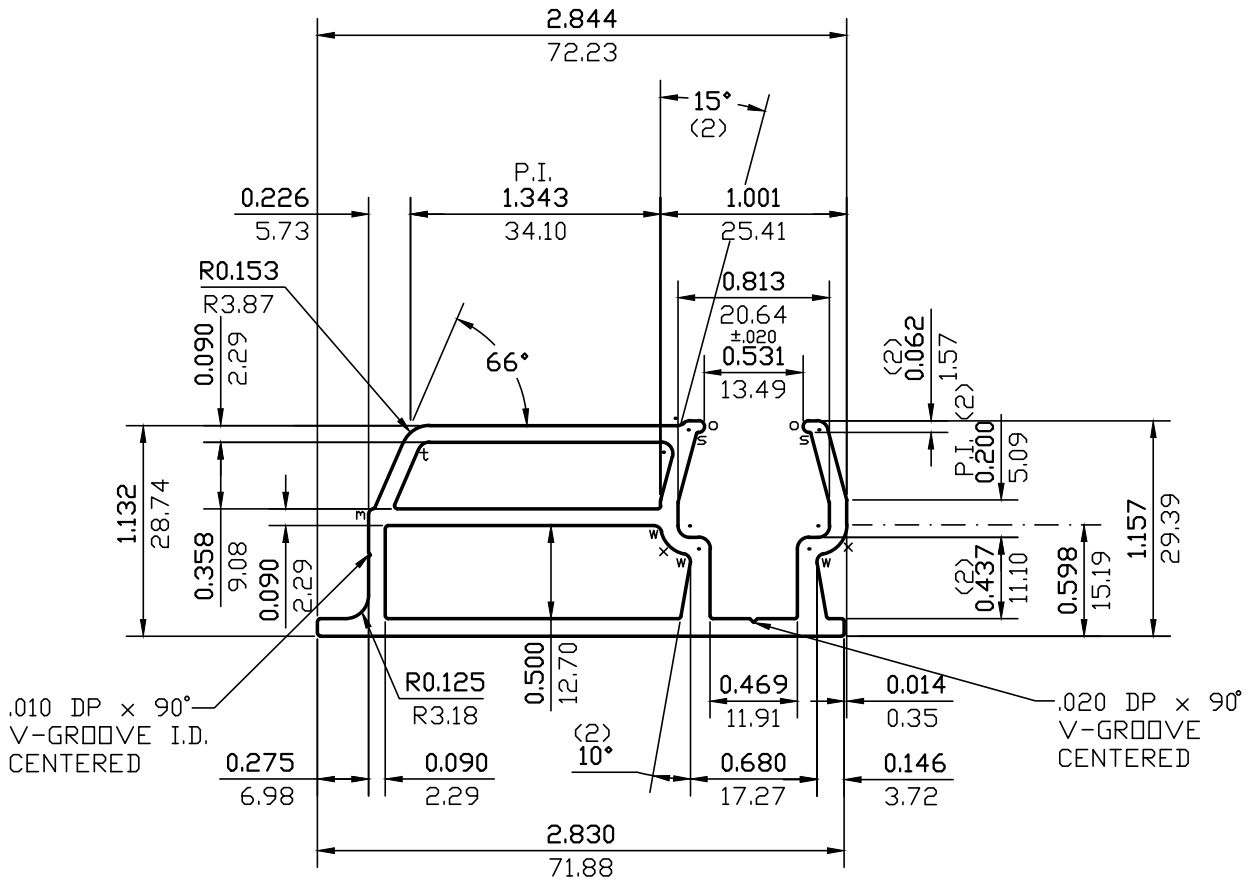

** = SHADOW LINE MAY OCCUR.

- (s) = R0.008(R0.20) (2)
- (m) = R0.031(R0.79) (1)
- (w) = R0.045(R1.14) (3)
- (.) = R0.062(R1.57) (8)
- (t) = R0.063(R1.59) (1)
- (x) = R0.160(R4.06) (2)
- (o) = FULL R. (2)
- UNMARKED RAD. = R0.015(R0.38)

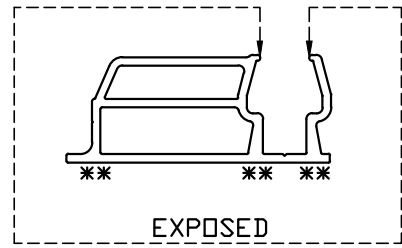

1/2 SIZE

WALL THICKNESS 0.094 (2.39) EXCEPT AS SHOWN

DATE	REV	DESCRIPTION	BY	
09/18/2015	1	CHANGED TO CAN ART OPEN	J.T.	
EST.AREA	0.872	in. ²	EST.AREA 562.572	mm. ²
EST.WT.	1.046	LBS/FT.	EST.WT. 1.557	KG/M.
EST.PER.	17.715	IN.	EST.PER. 449.966	MM.
OUT PER.	10.117	IN.	OUT PER. 257.0	MM.
C.C.D.	2.964	IN.	C.C.D. 75.292	MM.
FINISH	M/F		ALLOY	6063-T5
CKD BY	FACTOR 17	SCALE 1:1	DWN BY G.W.	DATE 05/30/2012

CAN ART

ALUMINUM EXTRUSION INC.

428 JUTRAS DRIVE S.
WINDSOR, ON N8N 5C5
TEL. NO. (519) 727-4399
FAX NO. (519) 727-6434
WEB: www.canart.com

THIS DRAWING IS NOT NECESSARILY A COPY OF YOUR ORIGINAL. PLEASE APPROVE DIMENSIONS AND TOLERANCES INDICATED. CAN ART ASSUMES NO RESPONSIBILITY EITHER TECHNICAL OR LEGAL FOR HAVING THIS SHAPE MADE. THE CUSTOMER AGREES TO FULLY PROTECT CAN ART ALUMINUM FROM CLAIMS OF OTHERS RESULTING FROM THIS SHAPE.

SIGNED: _____ DATE: _____