

CUSTOMER PART No.

CUSTOMER

CAN ART OPEN

DIE No.

EH09495

DESCRIPTION

BOTTOM RAIL

PROPOSAL No.

H-6110

NOTE: BREAK ALL CORNERS WITH 0.015" (.38 MM) RADIUS UNLESS OTHERWISE NOTED. STANDARD TOLERANCES TO APPLY UNLESS OTHERWISE SPECIFIED.

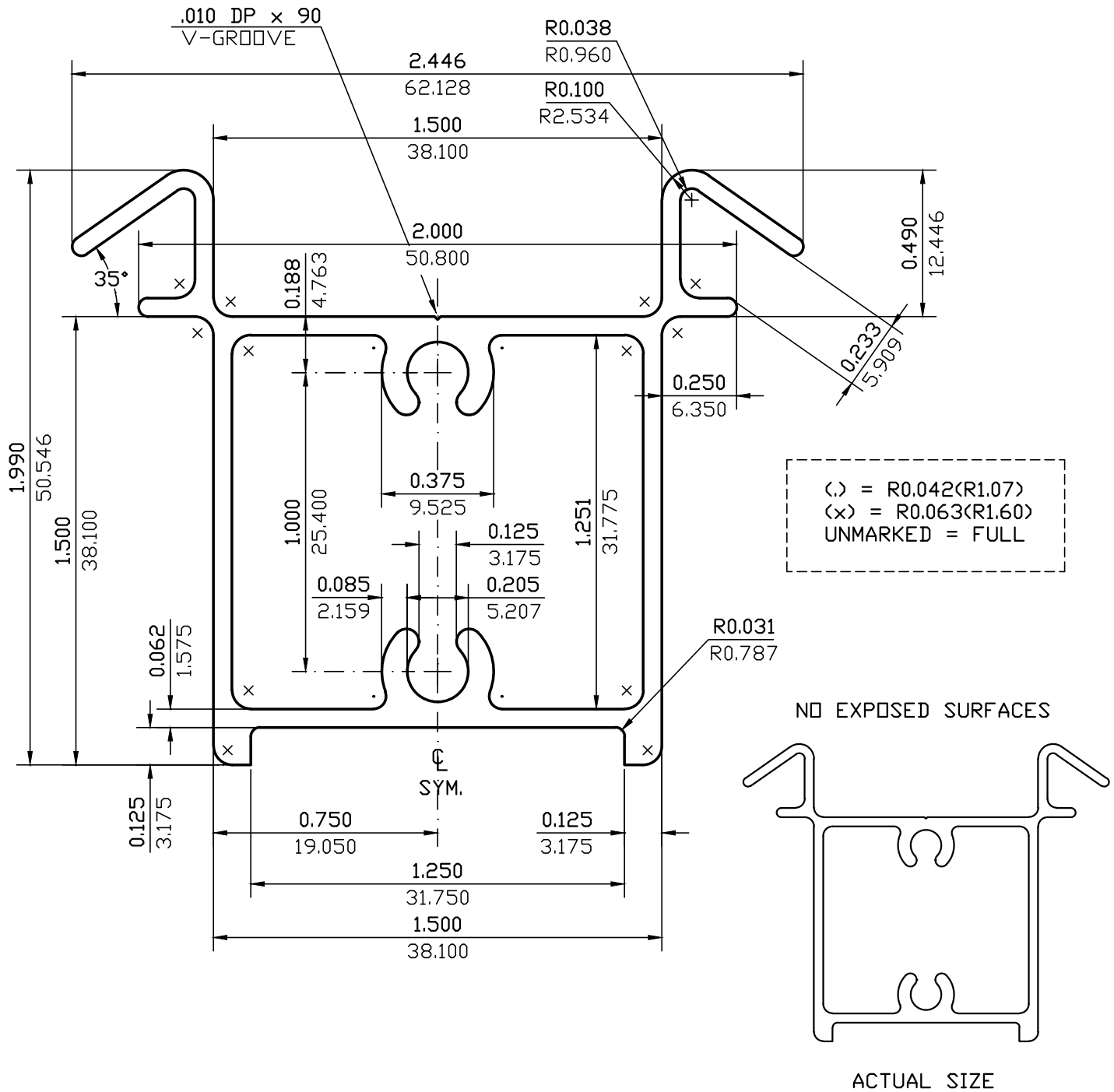

WALL THICKNESS 0.062 (1.57) EXCEPT AS SHOWN

DATE	REV	DESCRIPTION	BY
EST.AREA	0.625	IN. ²	EST.AREA 403.046
EST.WT.	0.737	LBS/FT.	EST.WT. 1.097
EST.PER.	17.628	IN.	EST.PER. 447.748
OUT PER.	10.672	IN.	OUT PER. 271.1
C.C.D.	2.711	IN.	C.C.D. 68.866
FACTOR	24	FINISH M/F	ALLOY & TEMP. 6063-T6
CKD BY	SCALE 2:1	DWN BY C.P.	DATE 02/14/97

CAN ART

ALUMINUM EXTRUSION INC.

85 PARKSHORE AVE.
BRAMPTON, ONT. L6T 5M1
TEL. NO. (905) 791-1464
FAX NO. (905) 791-9151
E-MAIL: canart@canart.com

THIS DRAWING IS NOT NECESSARILY A COPY OF YOUR ORIGINAL. PLEASE APPROVE DIMENSIONS AND TOLERANCES INDICATED. CAN ART ASSUMES NO RESPONSIBILITY EITHER TECHNICAL OR LEGAL FOR HAVING THIS SHAPE MADE. THE CUSTOMER AGREES TO FULLY PROTECT CAN ART ALUMINUM FROM CLAIMS OF OTHERS RESULTING FROM THIS SHAPE.

SIGNED: _____ DATE: _____