

CUSTOMER PART No.

CUSTOMER

# CAN ART OPEN

DIE No.

EH09152

DESCRIPTION

SIDE RAIL

PROPOSAL No.

H-6195

NOTE: BREAK ALL CORNERS WITH 0.015" (.38 MM) RADIUS UNLESS OTHERWISE NOTED. STANDARD TOLERANCES TO APPLY UNLESS OTHERWISE SPECIFIED.

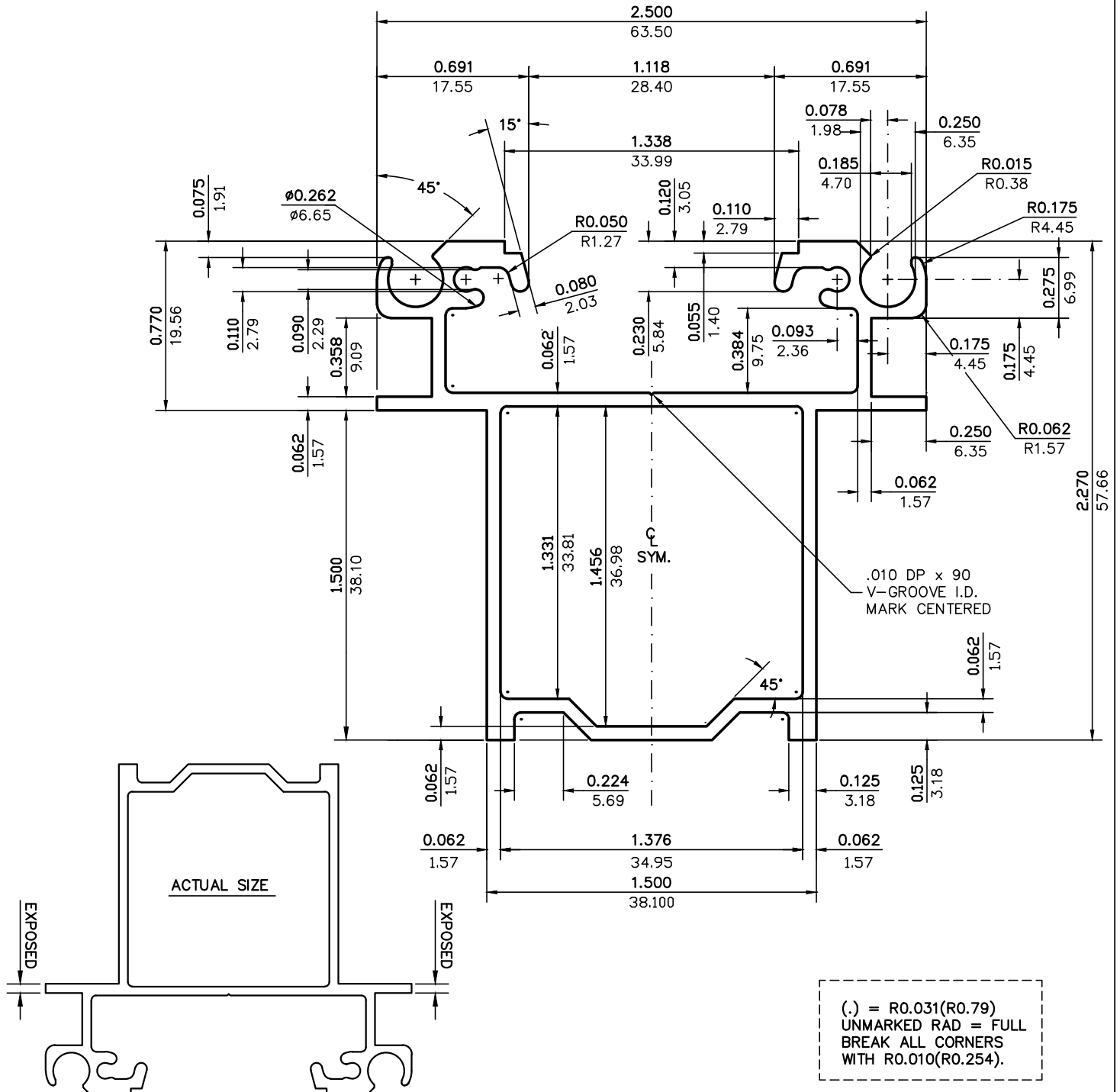

WALL THICKNESS (AS SHOWN) EXCEPT AS SHOWN

DATE	REV	DESCRIPTION	BY
EST.AREA	0.712	IN. <sup>2</sup>	EST.AREA 459.193
EST.WT.	0.840	LBS./FT.	EST.WT. 1.250
EST.PER.	20.514	IN.	EST.PER. 521.045
OUT PER.	15.049	IN.	OUT PER. 382.3
C.C.D.	3.011	IN.	C.C.D. 76.478
FACTOR	24	FINISH M/F	ALLOY & TEMP. 6063
CKD BY	SCALE 1.5:1	DWN BY C.P.	DATE 05/27/97

## CAN ART

ALUMINUM EXTRUSION INC.

85 PARKSHORE DRIVE  
BRAMPTON, ONT L6T 5M1  
TEL. NO. (905) 791-1464  
FAX NO. (905) 791-9151  
E-MAIL: canart@canart.com

THIS DRAWING IS NOT NECESSARILY A COPY OF YOUR ORIGINAL. PLEASE APPROVE DIMENSIONS AND TOLERANCES INDICATED. CAN ART ASSUMES NO RESPONSIBILITY EITHER TECHNICAL OR LEGAL FOR HAVING THIS SHAPE MADE. THE CUSTOMER AGREES TO FULLY PROTECT CAN ART ALUMINUM FROM CLAIMS OF OTHERS RESULTING FROM THIS SHAPE.

SIGNED: \_\_\_\_\_ DATE: \_\_\_\_\_